STATE HIGHWAY 26 IMPROVEMENTS
BROWN TRAIL TO JOHN MCCAIN
CSJ #'S 0363-01-114 AND 0363-01-139

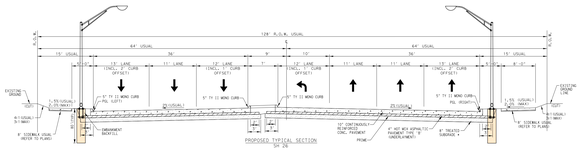
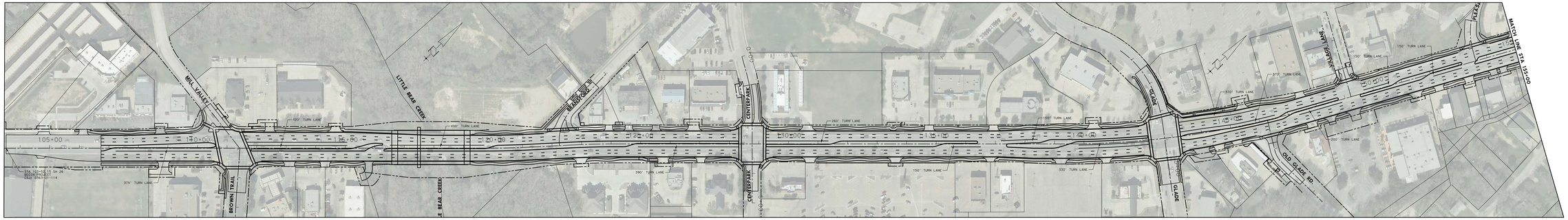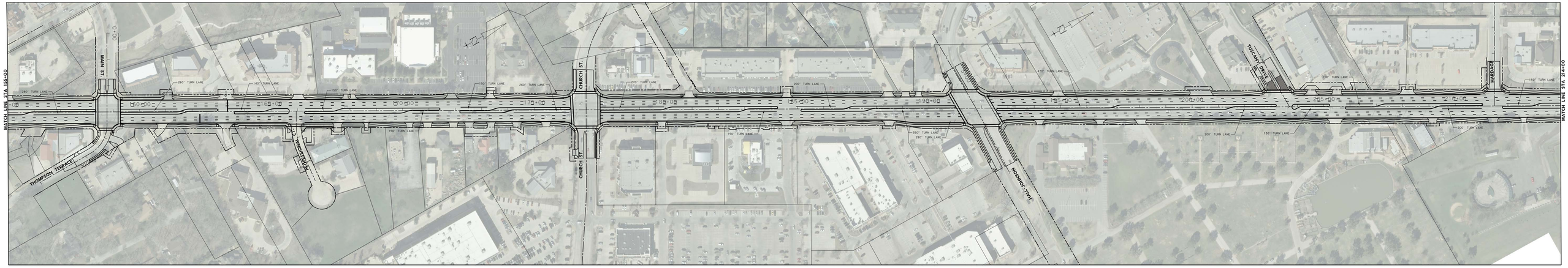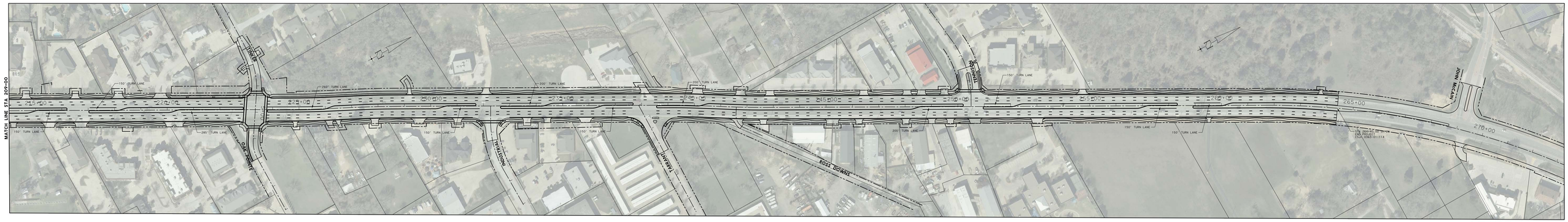
TYPICAL SECTION